

SITE AREA 0.08 ha / 0.20 acres

AREA OUTLINED IN RED INDICATES AREA FOR PLANNING PERMISSION OWNED BY THE APPLICANT

WASTEWATER  
SURFACE/STORMWATER

EXISTING BUILDING  
PROPOSED EXTENSION

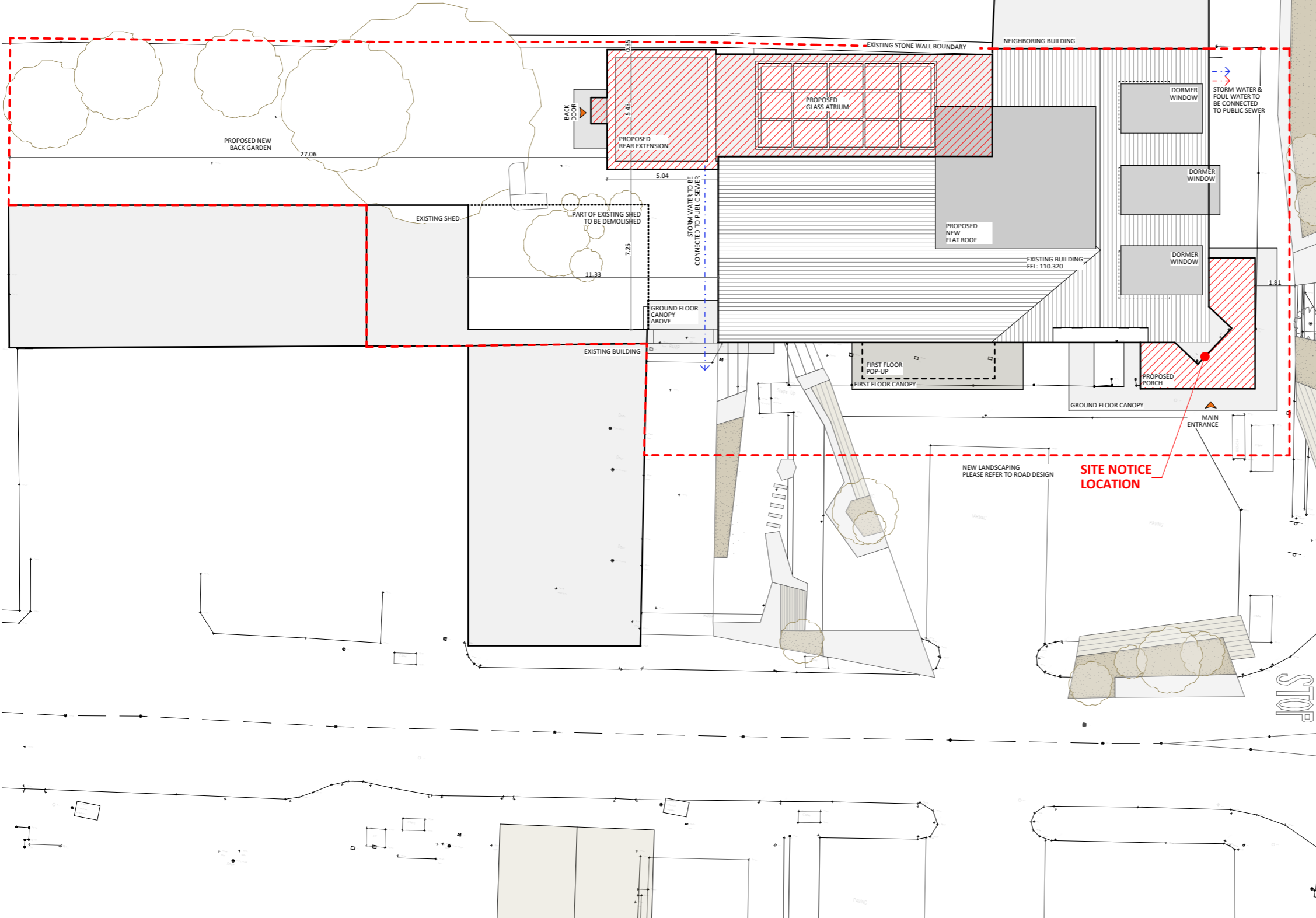
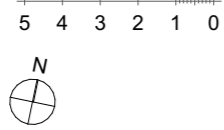

**NOTES:**

1. ALL MATERIALS AND FINISHES SHOWN ARE SUBJECT TO FURTHER DETAILED DESIGN.
  2. ALL LAYOUTS ARE INDICATIVE ONLY AND SUBJECT TO FUTURE TENANT REQUIREMENTS.
  3. FIGURED DIMENSIONS ONLY TO BE TAKEN FROM THIS DRAWING.
  4. ALL DRAWINGS TO BE CHECKED BY THE CONTRACTOR ON SITE.
- ENGINEER TO BE INFORMED BY THE CONTRACTOR OF ANY DISCREPANCIES BEFORE ANY WORKS COMMENCES  
ALL LEVELS SHOWN RELATE TO ORDNANCE SURVEY DATUM AT MALIN HEAD, THE GEOGRAPHIC COORDINATE SYSTEM IS TO IRISH TRANSVERSE MERCATOR (ITM)

A	Sep 22	First Issue		JD	JN
Rev.	Date	Description		By	Chkd.
Client					
			Comhairle Contae an Chabháin Cavan County Council		
Project					
Kingscourt Public Enhancement Scheme					
Title					
Proposed Library - Site Layout Plan					

Scale @ A3:1:200

Prepared by: AKas	Checked by: NS	Date: Dec. '22
Project Director	S. Kelly	
Drawing Status	Planning Drawings	

**TOBIN**  
CONSULTING ENGINEERS

**architects**  
NIAL SMITH ARCHITECTS

GUNNANE STRATTON REYNOLDS  
LAND PLANNING & DESIGN

Niall Smith Architects will not be liable for any use of this document for any purpose other than that for which it was originally prepared and provided. Except where specifically and explicitly agreed in writing by Niall Smith Architects, as copyright holder, no part of this document may be reproduced or transmitted in any form and this document shall not be relied upon by any third party for any purpose.

Drawing No. **11257 - PP(00)I.01** Issue **A**