

The Secretary,  
An Bord Pleanála,  
64 Marlborough Street,  
Dublin 1  
16 ú Feabhra 2024

**RE: Letter of consent for inclusion of lands within a planning application by Cavan County Council for the development of lands at the Cavan Regional Sports Campus, Cavan H12**

Dear Sir/ Madam,

We, IONTAOBHAS CORPORAIDEACH CHUMANN LUTHCHLEAS GAEL CUIDEACHTA FAOI THEORAINN RATHAIOCHTA (Croke Park Dublin 3) are the owners of lands shown on the drawings attached as Appendix A.

Namely:

- Folio 19737 County of Cavan SAVE AND EXCEPT for the area marked "E" on the map annexed hereto. Application for Registration is pending with the Property Registration Authority under Dealing D2020LR124679J. Application to complete the transfer of the area marked "E" to Cavan County Council is pending registration with the Property Registration Authority under Dealing D2021LR045569Y.
- Folio 33758F of the Register of Freeholders County of Cavan SAVE AND EXCEPT for the area marked "D" on the map annexed hereto which is the subject matter of transfer to Cavan County Council lodged with the Property Registration Authority under Dealing D2021LR045569Y.
- Folio 34989F
- Unregistered Land (Area F)

We hereby consent to the inclusion of the lands within our ownership in the planning application for the purpose of developing the Cavan Regional Sports Campus.

Yours faithfully,

Is mise

Mairtín Ó Cathail  
Ceann Oibríochtaí /Runaí  
Head of Operations / Secretary



CAVAN Co. Board G.A.A.

**Kingspan Breffni**

**Cavan**

**(049) 4361032**

**Chairman**

Kieran Callaghan  
Ardadagh, Stradone  
Co.Cavan

**(086) 2608971**

**Head of  
Operations / Secretary**

Martin Cahill  
Togher, Crosskeys  
Co.Cavan

**(086) 2496819**

**Treasurer**

Tom Moore  
Main St. Ballinagh  
Co.Cavan

**(087) 6994210**

Folio: CN19737

This map should be read in conjunction with the folio.

Registry maps are based on Ordnance Survey mapping. Where registry map scale is larger than the original OSI map scale, accuracy is limited to the original OSI map scale.

For details of the terms of use and limitations as to scale, accuracy and conditions relating to Land Registry maps see [www.landiregistry.ie](http://www.landiregistry.ie).

This map incorporates Ordnance Survey (OS) mapping data as provided from OSI. Copyright © OSI and the Government of Ireland.

- (centre-line of parcel(s))
- Freehold
  - Leasehold
  - SubLeasehold

Burdens (may not all be registered)

- Right of Way / Way
- Turbary
- Pipeline
- Well
- Pump
- Septic Tank
- ▽ Soak Pit

A full list of burdens and their descriptions can be found on the Registry website [www.landiregistry.ie](http://www.landiregistry.ie)

The registry operates a non-conclusive boundary identification system. The Registry Map identifies boundaries in a description of land in a registry map is conclusive. The Registry Map identifies boundaries in a description of land in a registry map is conclusive. The Registry Map identifies boundaries in a description of land in a registry map is conclusive.

1:2500 Scale

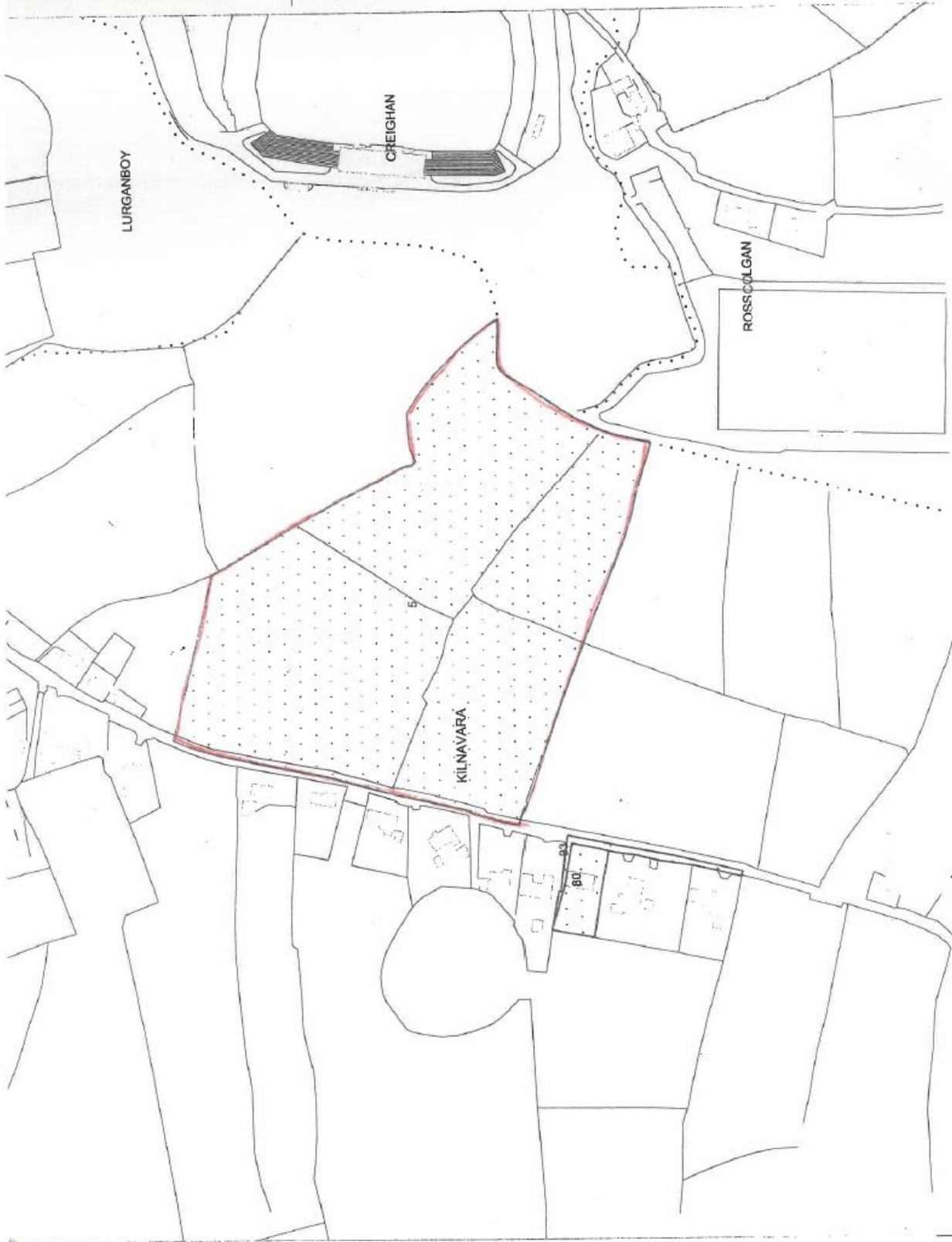

Application Number: P2018LR015955Y

Creation Date: 19 February 2018 14:46:28

641190 mE, 603430 mN  
Date Printed: 19/02/2018

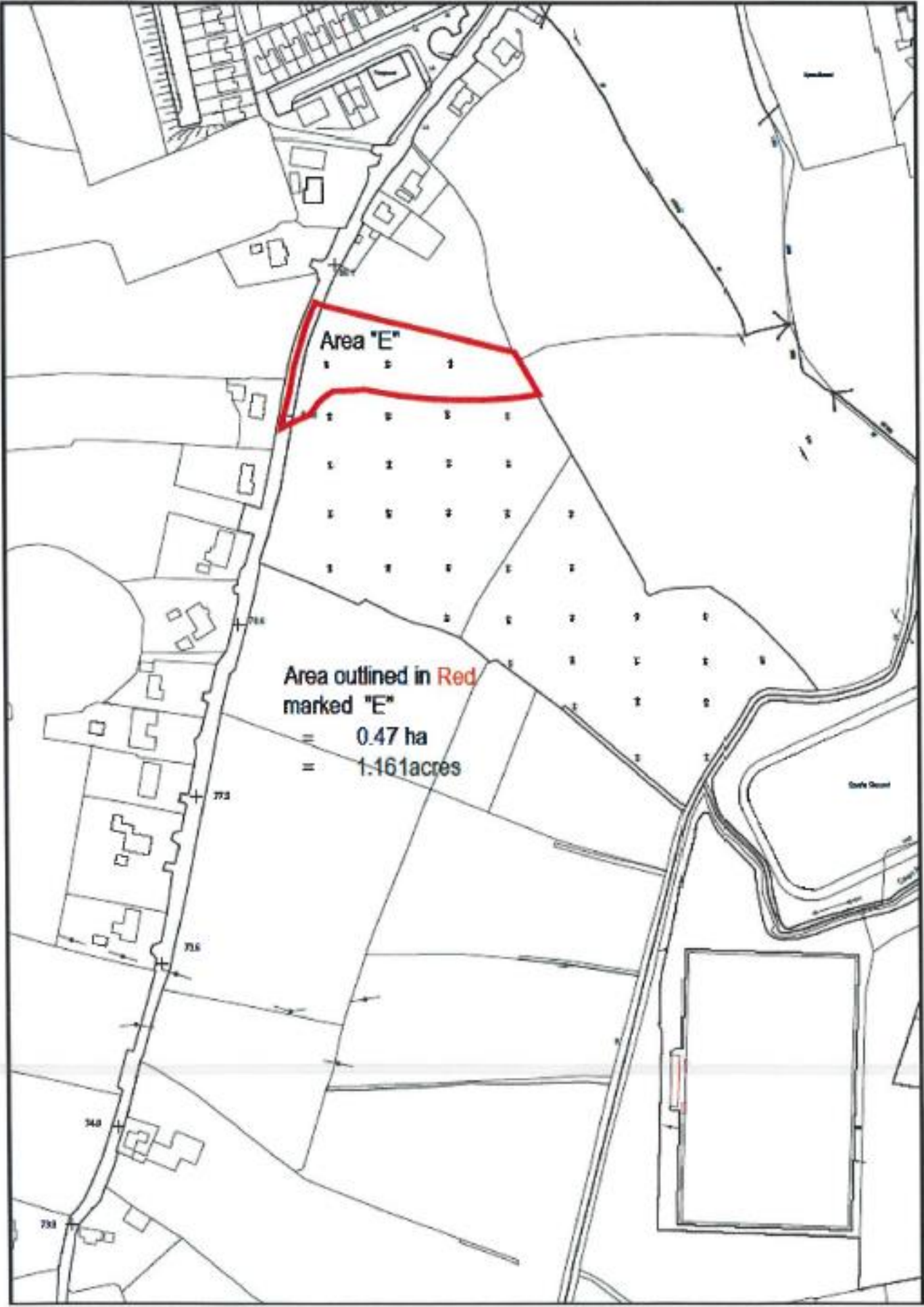



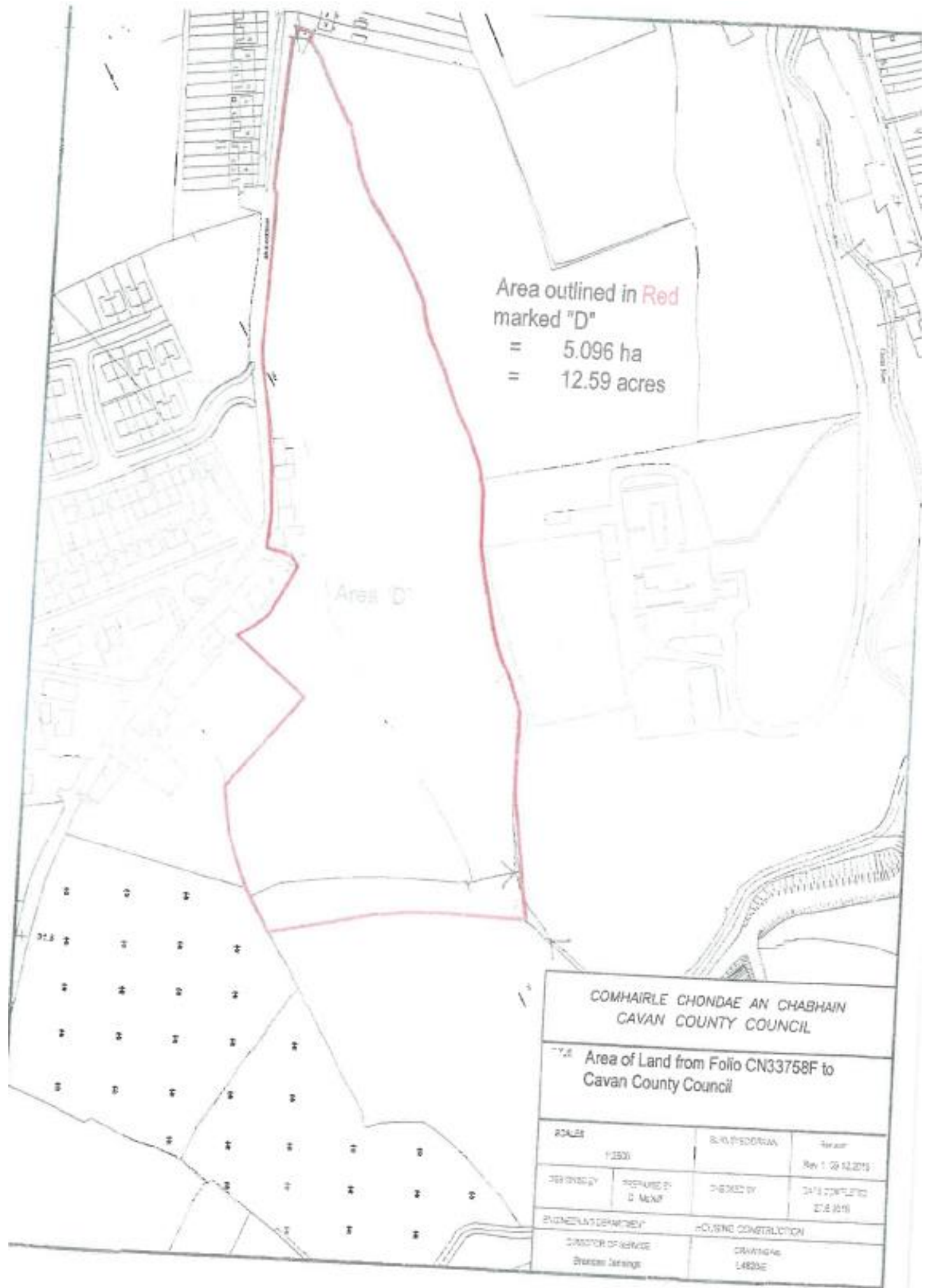

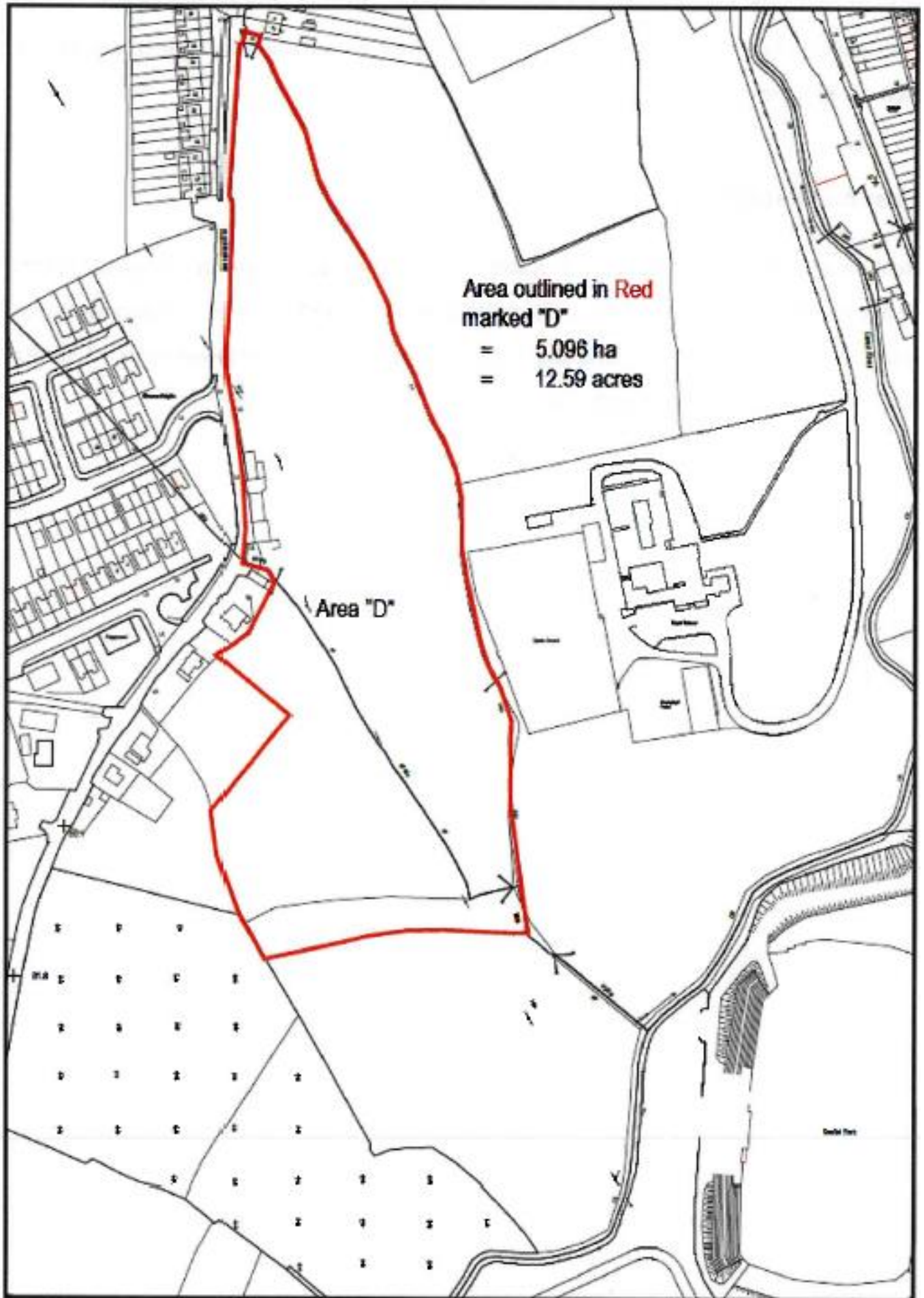

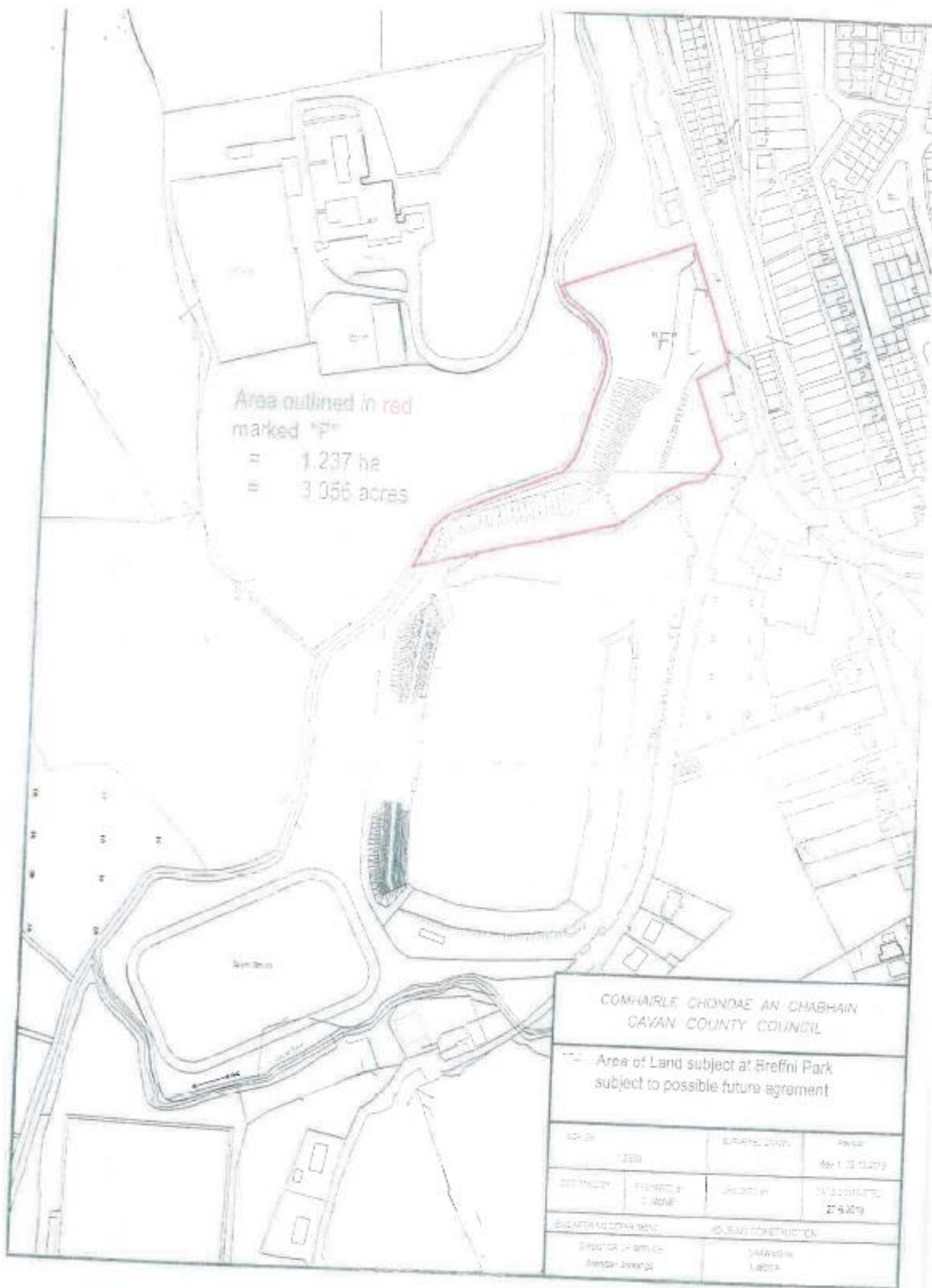

COMHAIRLE CHONDAE AN CHABHAIN CAYAN COUNTY COUNCIL			
Area of Land subject at Breifni Park subject to possible future agreement			
DATE	BY	FOR	BY
1/2/20	BRANDY DUFF	2019	MR J. J. O'NEILL
STATUS	PREPARED BY	DATE	DATE
	BRANDY DUFF	2019	27/9/20
DRAWN BY		DATE	
BRANDY DUFF		2019	