

# PROPOSED SECTIONS

## Sheet 2

### KEY

- 1 Existing historic tower
- 2 Existing Block fair-faced wall
- 3 Existing ESB Substation
- Note: This is subject to reconfiguratic area at detailed design stage
- 4 Entrance door
- 5 Single entrance door
- 6 Glazing
- 7 Existing wall
- 8 Lift core upstand
- 9 Reclaimed stone
- 10 Stone finish
- 11 Planter
- 12 Vertical Fins
- 13 Ramp
- 14 Louvred timber panels
- 15 Timber Brise Soleil
- 16 Green roof & proposed PV panels
- 17 Existing palisade type fencing
- 18 Gate
- 19 M&E Plant and Screening

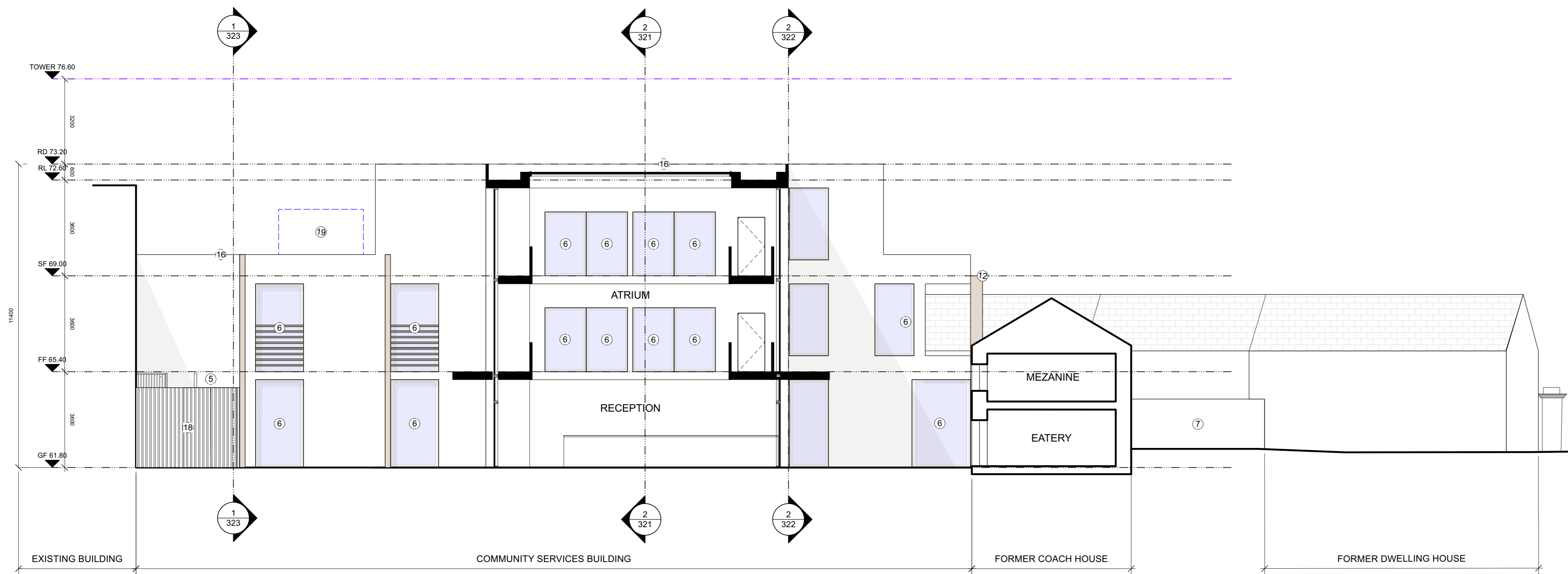

1 Proposed Section  
PP.322 Scale: 1:100

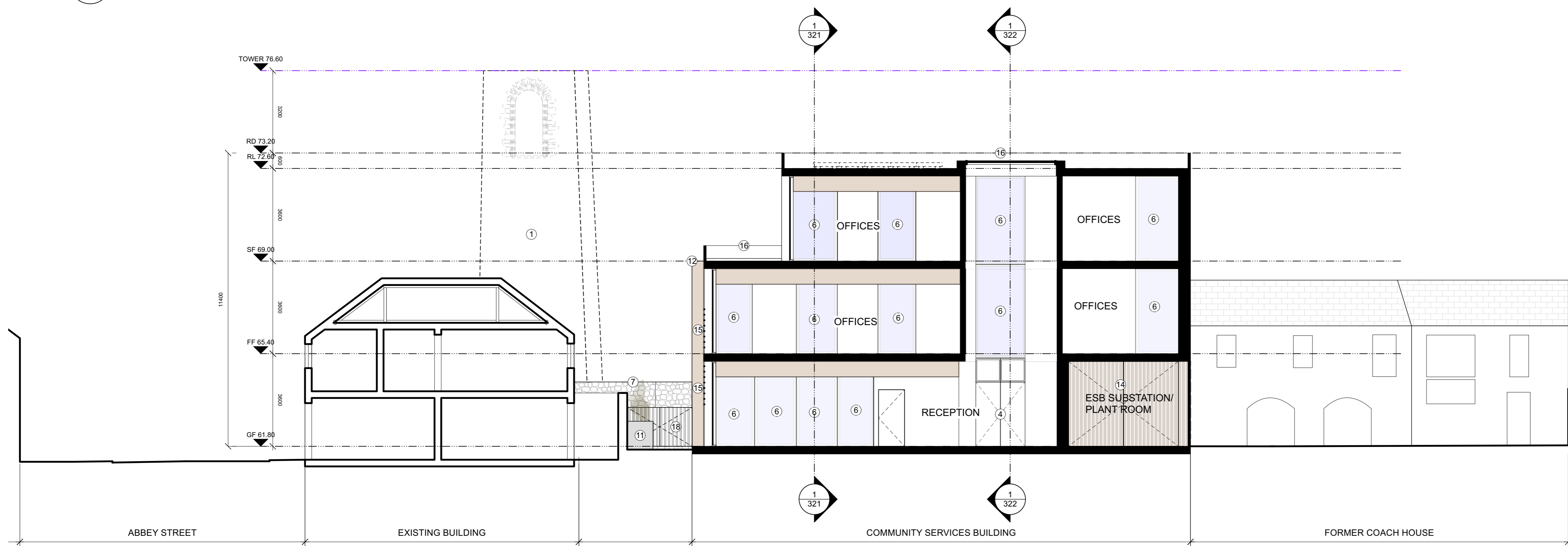

2 Proposed Section  
PP.322 Scale: 1:100

ALL MATERIALS AND FINISHES SHOWN ARE SUBJECT TO DETAIL DESIGN

REVISION

**NOTES**

levels All levels and dimensions to be checked onsite. Any discrepancies to be reported to Cooney Architects. Do not scale off this drawing. Use figured dimensions only.

This drawing is to be read in conjunction with all other relevant Engineering and Architectural drawings and specifications. General structure only. To be cross referenced with all associated Engineers drawings.

copyright This drawing and design is copyright, and may not be reproduced without Cooney Architects permission.

PLANNING

**CooneyArchitects** **dhbarchitects**

project title	Abbeylands, Cavan Town, Co. Cavan	drawing no.	19030 PP.322	rev	The Old Brewers Club, 32 The Grange, Dublin 8
client	Abbeylands, Cavan County Council	drawing title	Donohue's Building - Proposed Sections Sheet 2	T 01 4533 444	F 01 4533 445
drawn by	PC/CM	scale	1:100 @ A1 / 1:200 @ A3	St. Catherine's Hall, Catherine Street, Waterford City.	T 051 858 121
checked by	FC/MH	date	November 2022		