

1 Ground Floor 1:50

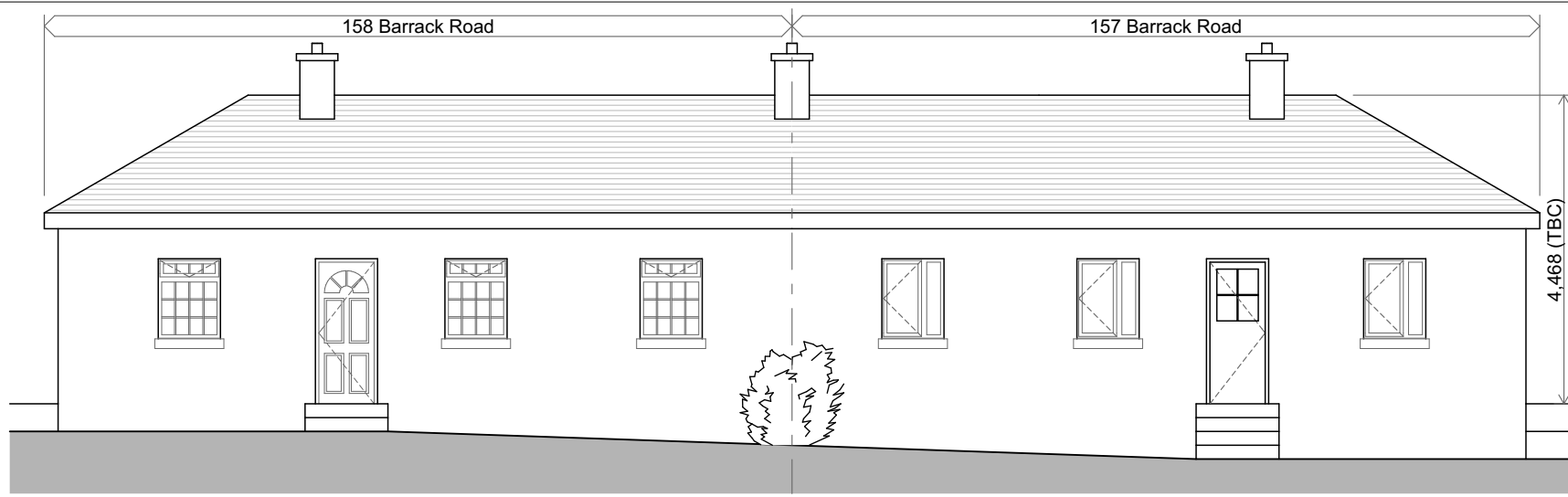

2 Front Elevation 1:100

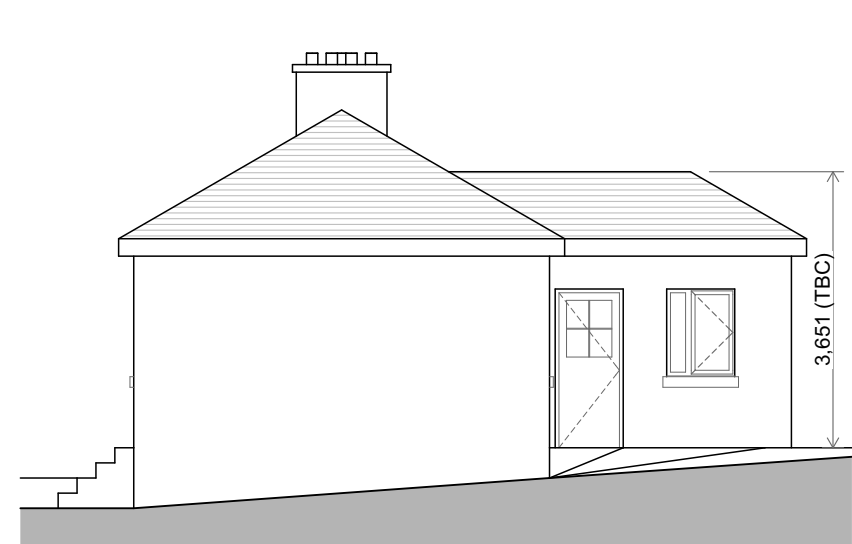

3 Side Elevation 1:100

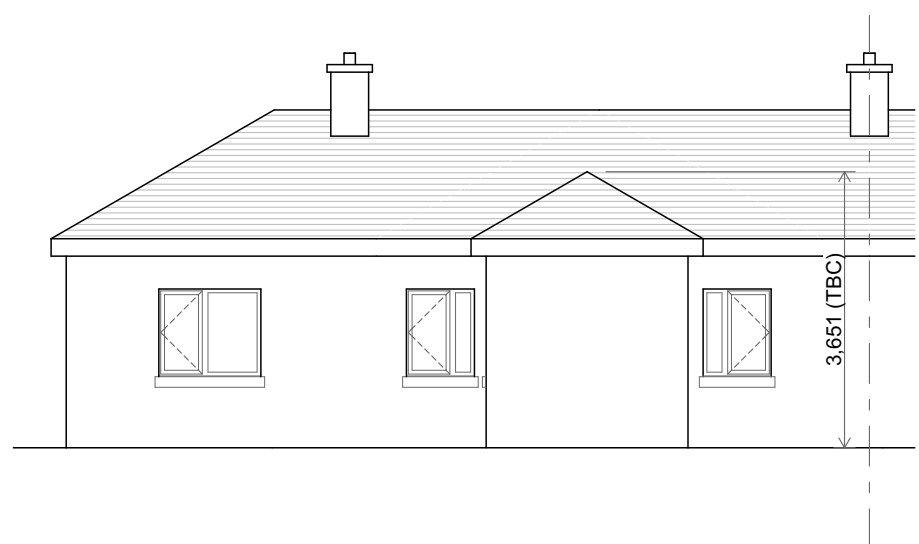

4 Rear Elevation 1:100



5 Section A-A 1:50



Rev	Issue Date	Description	Approved by

Purpose of Issue
'As Built' Survey



© WGG ARCHITECTS & SURVEYORS LTD
COPYRIGHT RESERVED

JOB DETAILS
Proposed Extension and interior alterations to an existing dwelling @ 157 Barrack Road, Kilmaleck, Co. Cavan for Cavan County Council

Scale @ A2 1:50, 1:100, 1:1	Dwg.no PL 22-075-220	Amend.
Date 07/09/2023	Description Existing House - Ground Floor Plan, Elevations & Section	
Drawn by J. Mrowiec		
Checked by E. Gilsonan		

21, Church View, Cavan
T +353 49 43 61096
F +353 49 43 62907
E info@wggarchitects.ie
W www.wggarchitects.ie

