

LOCATION OF SITE NOTICES:
NOTICE NO.1 AT ENTRANCE TO KILLYKEEN FOREST PARK (CAVAN SIDE)
NOTICE NO.2 AT ENTRANCE TO KILLYKEEN FOREST PARK (KILLESHANDRA SIDE)
NOTICE NO.3 AT TEMPORARY TOILET AND RETAIL MODULE LOCATION OF SITE
NOTICE NO.4 AT BRIDGE ON CAVAN SIDE
NOTICE NO.5 AT BRIDGE ON KILLESHANDRA SIDE

LEGEND

- SITE BOUNDARY
- EXISTING BUILDINGS
- PROPOSED BUILDING
- PROPOSED WASTE WATER HOLDING TANK
- EXISTING TREES AND MATURE FORESTRY TO BE MAINTAINED
- EXISTING LAWNS
- EXISTING HARD SURFACED ACCESS LANE AND PARKING

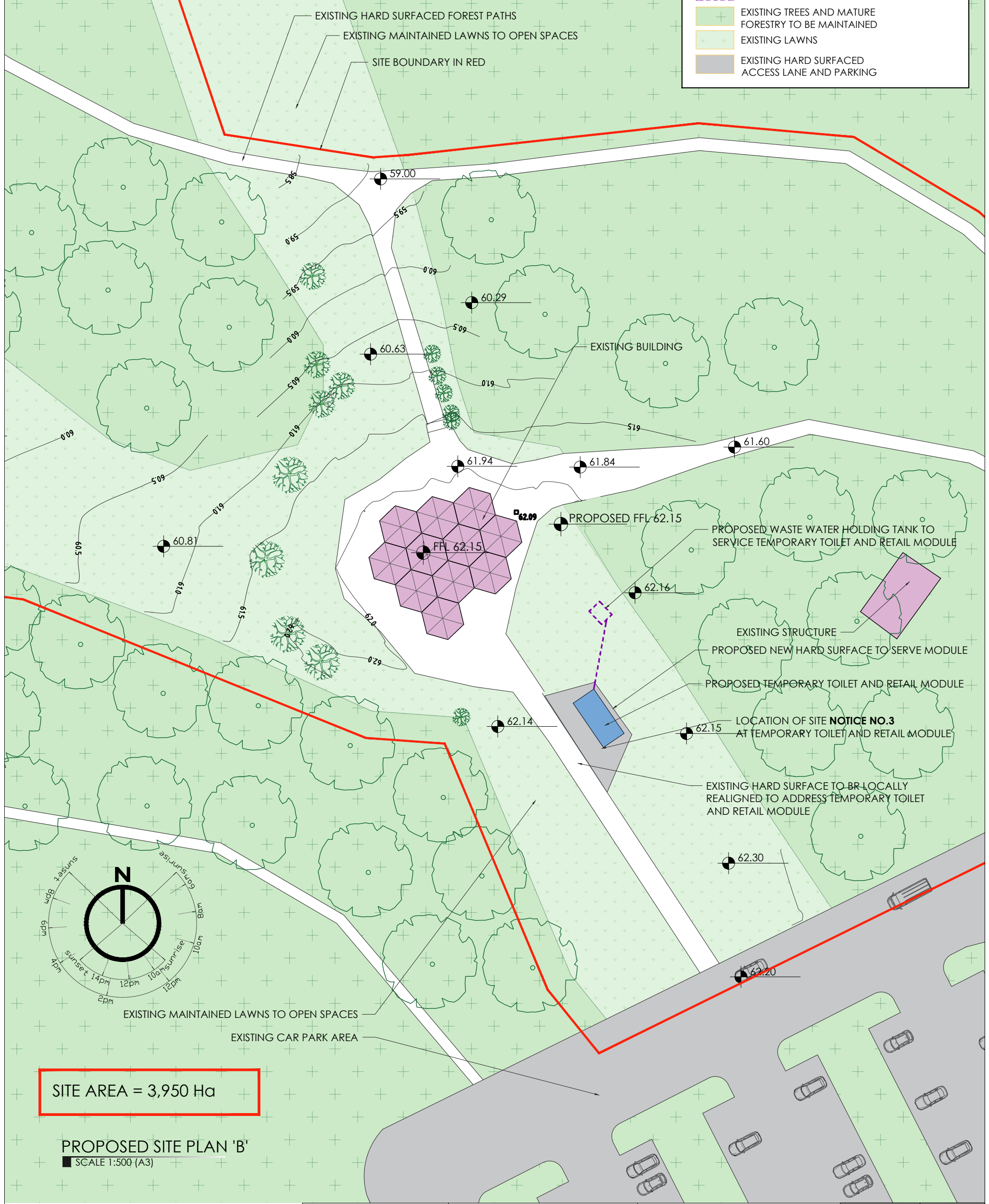

SITE AREA = 3,950 Ha

PROPOSED SITE PLAN 'B'
 SCALE 1:500 (A3)

<p>Old Train Station, North Road, Monaghan, H18 YK54 T +353 (0) 47 71568 E info@craftstudio.ie W www.craftstudio.ie</p>	<p>Client: Brendan Jennings, Director of Services, Cavan County Council</p>	<p>Project: New Bridge Killykeen Forest Park</p>	<p>Scale: As noted</p>	<p>Revision: -</p>	
	<p>Address: Killykeen Forest Park Co. Cavan</p>	<p>Drawing Title: SITE PLAN 'B' 'TEMPORARY MODULE'</p>	<p>Project Stage: Planning</p>	<p>Date: 2022.02.16</p>	
	<p>File Name: 03 GA 20-50</p>		<p>Date: 2022.02.16</p>		
	<p>File Name: 03 GA 20-50</p>		<p>Date: 2022.02.16</p>		