

WATERMAIN PLAN LAYOUT (WEST)

SCALE @ A1: 1:250
SCALE @ A3: 1:500

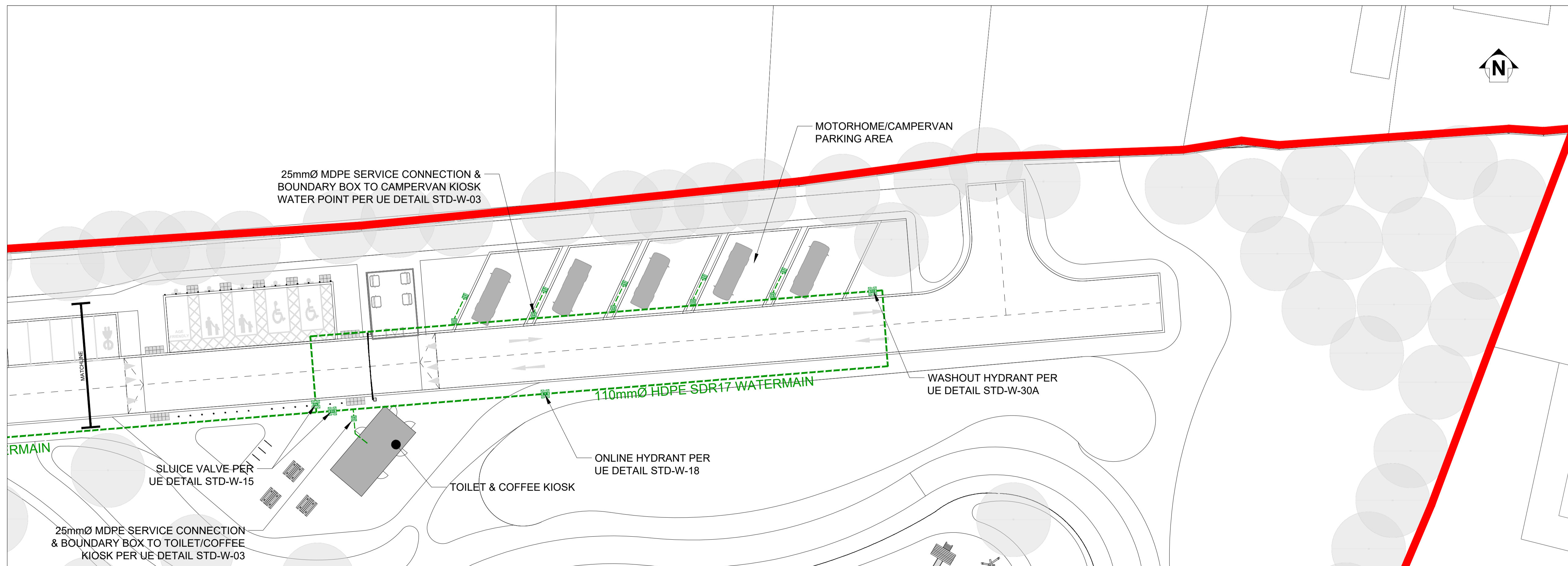

WATERMAIN PLAN LAYOUT (EAST)

SCALE @ A1: 1:250
SCALE @ A3: 1:500

NOTES

1. THIS DRAWING IS TO BE READ IN CONJUNCTION WITH ALL ENGINEERS & ARCHITECTS' DRAWINGS FIGURED DIMENSIONS ONLY (NOT SCALING) TO BE USED. WHERE A CONFLICT OF INFORMATION EXISTS OR IF IN ANY DOUBT - 'ASK'.
2. CONSULTANTS TO BE INFORMED IMMEDIATELY OF ANY DISCREPANCIES BEFORE WORK PROCEEDS.

WATERMAIN LEGEND

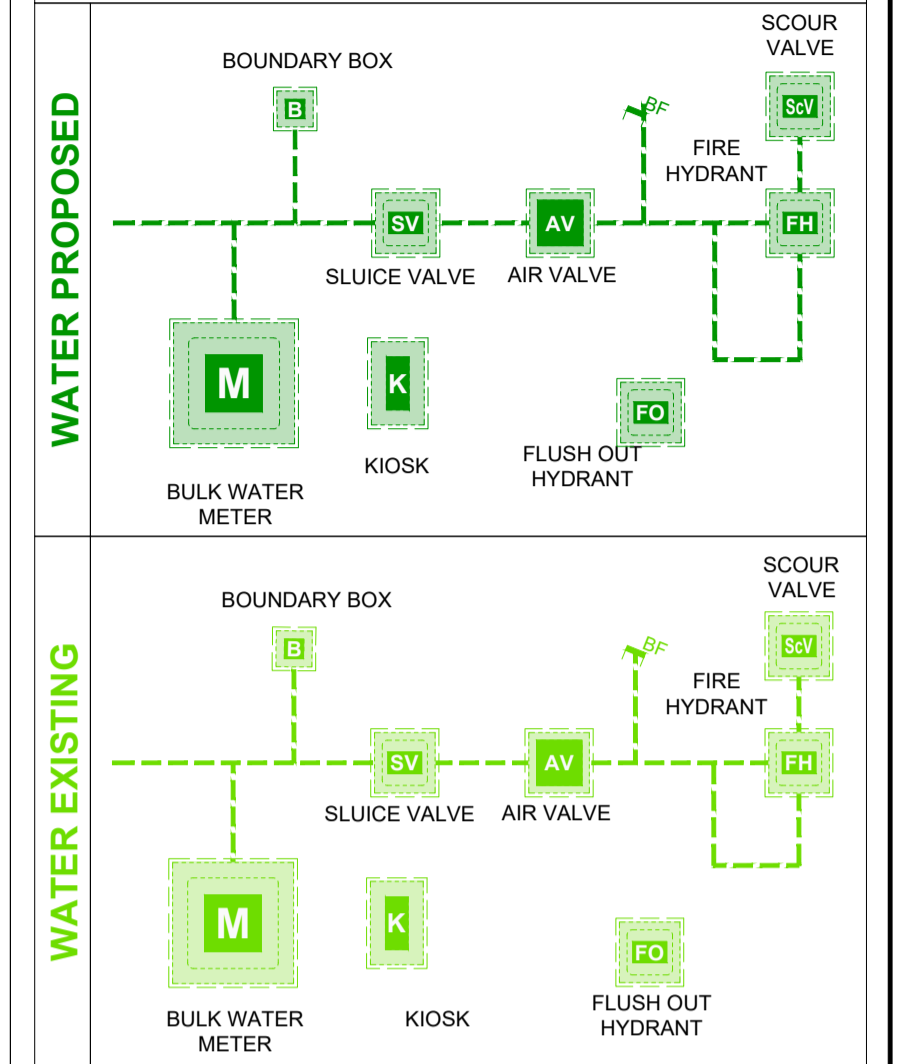

NOTE: ALL WORKS TO BE CARRIED OUT STRICTLY IN ACCORDANCE WITH UISCÉ EIREANN'S LATEST STANDARD DETAILS AND CODES OF PRACTICE.

PL1	21.05.26	ISSUED FOR PLANNING	PE	POD
ISSUE	DATE	DESCRIPTION	DRN	P.E.
			ORIG	MH

DRAWING STAGE: **PLANNING**

BM
Dublin Office: Sandwith House, 53-54 Lower Sandwith Street, Dublin 2, Ireland. Tel: (01) 677 3200 Fax: (01) 677 3184
 London Office: 5th Floor, Mill House, 8 Mill Street, London SE1 2BA, United Kingdom Tel: (0044) 20 3750 3530
 Consulting Engineers, Civil / Structural / Project Management. E-mail: bmce@bmce.ie Web: www.bmce.ie

Cavan
Ar d'Tochtaí Tuaithe Our Rural Future
 Rialtas na hÉireann Government of Ireland
 Tionscail Éireann 2020

CLIENT: **CAVAN COUNTY COUNCIL**

PROJECT TITLE CORNAHILT, BALLYJAMESDUFF, CO. CAVAN	BM PROJECT No. 25.263
MODEL REFERENCE	MODEL REV. SUITABILITY

DRAWING TITLE: **WATERMAIN PLAN LAYOUT**

DRAWING No. 25263-BMD-ZZ-XX-DR-C-1030	ISSUE PL1
---	---------------------